

Greenhouse

HOBBY GREENHOUSE

PLAN NO. 721002

COOPERATIVE EXTENSION SERVICE

SHEET 1 OF

University of Arkansas
Division of Agriculture

U. S. Department of Agriculture
Cooperating

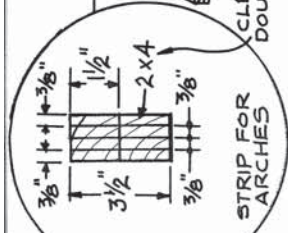
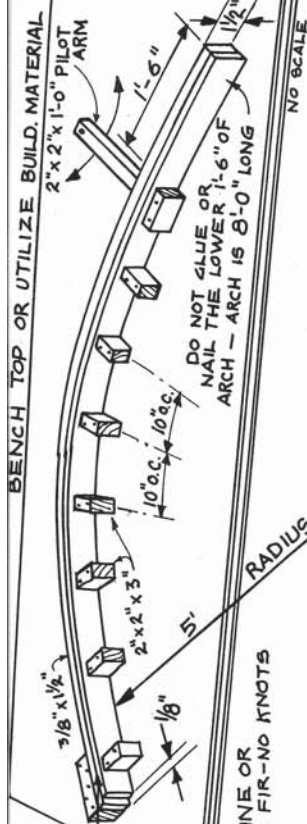

FILLER STRIP OF FOAM RUBBER OR PLASTIC

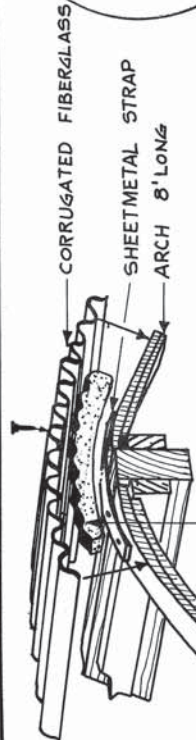

VENT TO BE OPENED AS ADDITIONAL AIR INTAKE WHEN OUTSIDE AIR TEMP EXCEEDS 85° F (WARM WEATHER OPERATION ONLY)

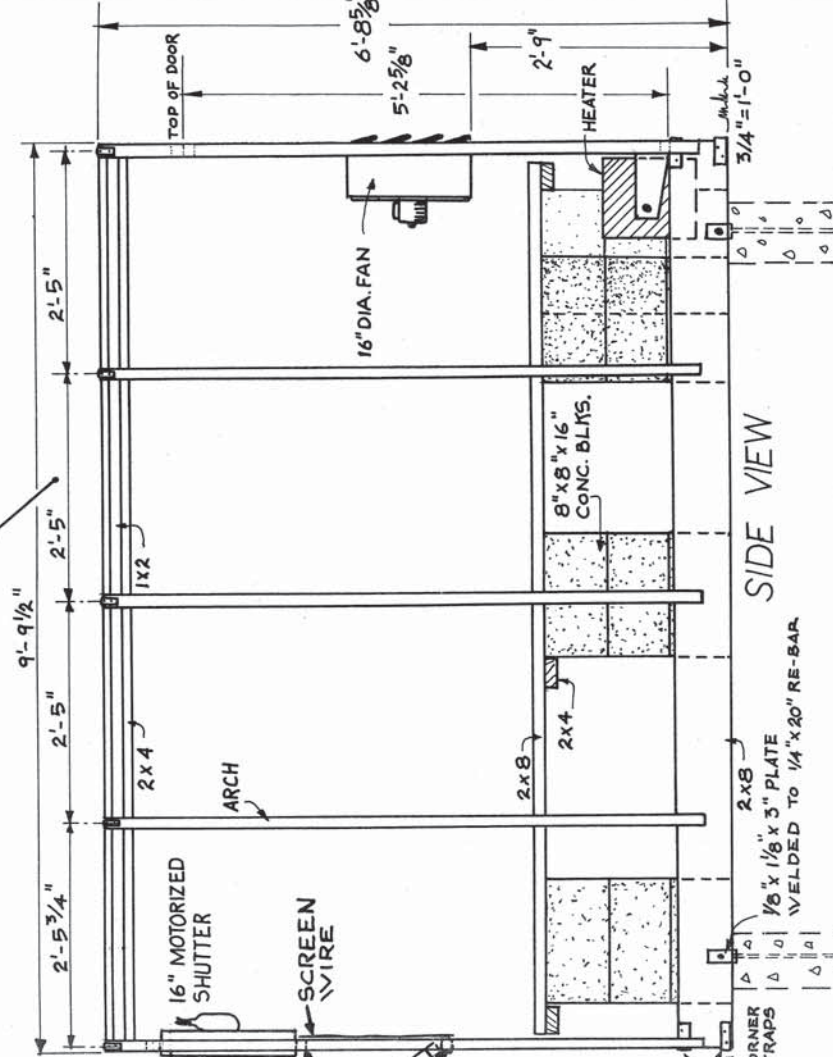
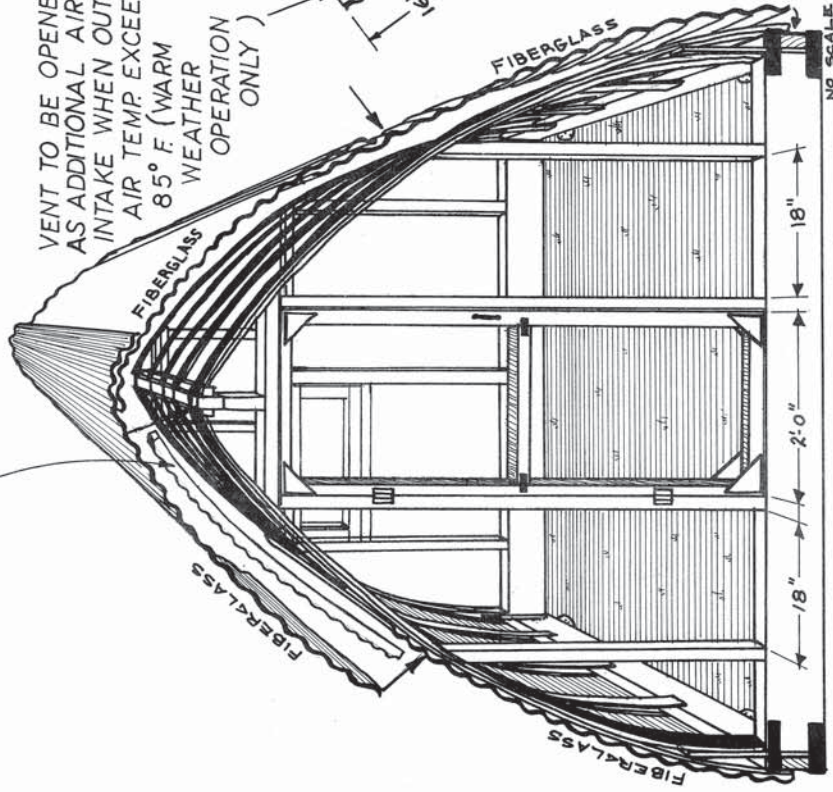

HOBBY GREENHOUSE

| | | |
|---|-------------------------------|--|
| PLAN NO. 721002 | COOPERATIVE EXTENSION SERVICE | SHEET 2 OF 6 |
| University of Arkansas Division of Agriculture | | U. S. Department of Agriculture Cooperating |

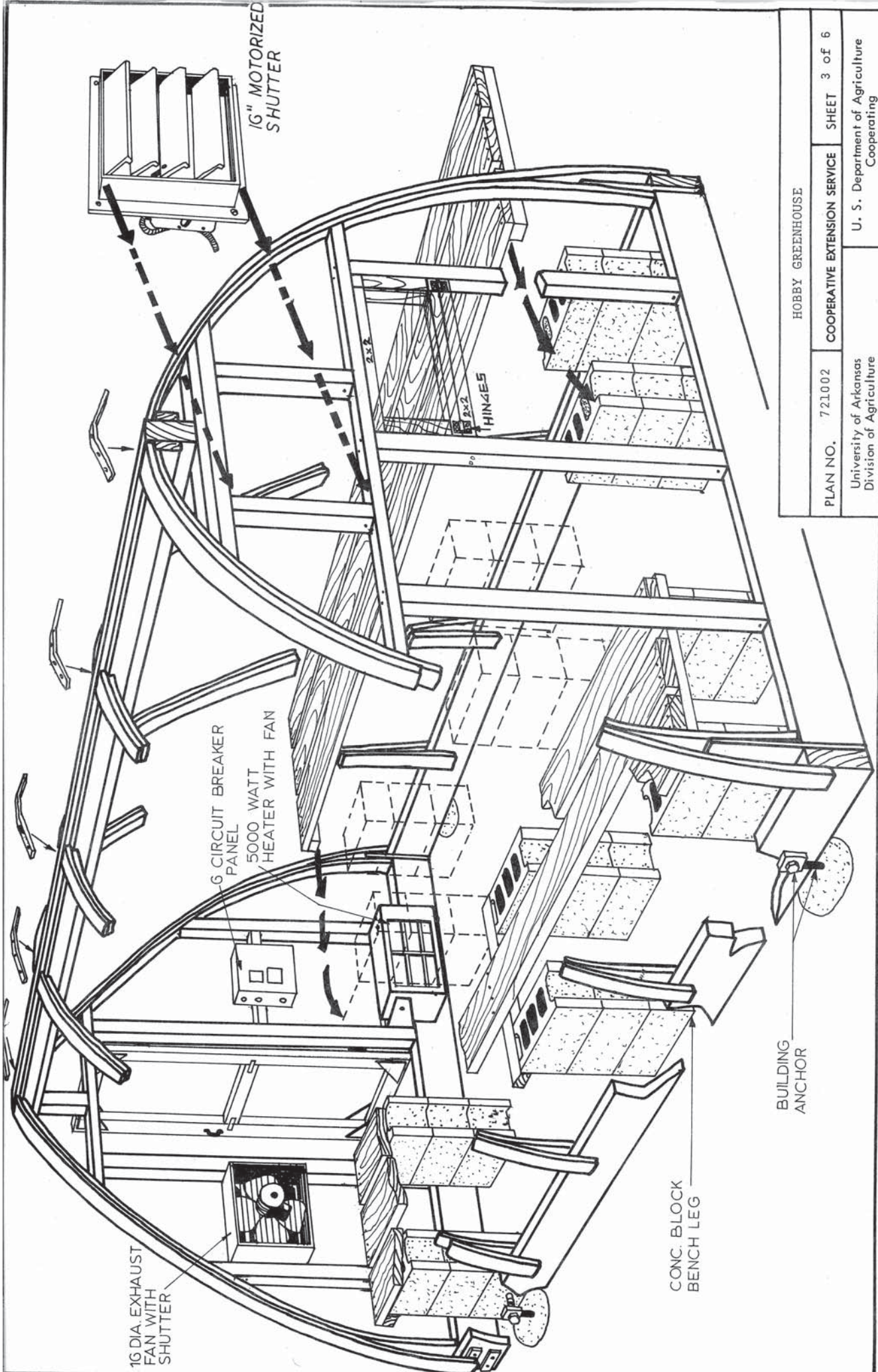

HOBBY GREENHOUSE

PLAN NO. 721002 COOPERATIVE EXTENSION SERVICE SHEET 3 of 6

University of Arkansas
Division of Agriculture

U. S. Department of Agriculture
Cooperating

16 DIA. EXHAUST
FAN WITH
SHUTTER

6 CIRCUIT BREAKER
PANEL
5000 WATT
HEATER WITH FAN

16" MOTORIZED
SHUTTER

2x2
THIN4ES

CONC. BLOCK
BENCH LEG

BUILDING
ANCHOR

NOTES: PAINT ALL WOOD WITH MILDEW RESISTANT WHITE OIL BASED PAINT. USE ONLY GALVANIZED COATED NAILS. ALL WOOD SHOULD BE TREATED WITH WOLMANIZED SALT OR EQUIV. BEFORE PAINTING.

CAUTION: DO NOT USE CREOSOTE OR PENTA.

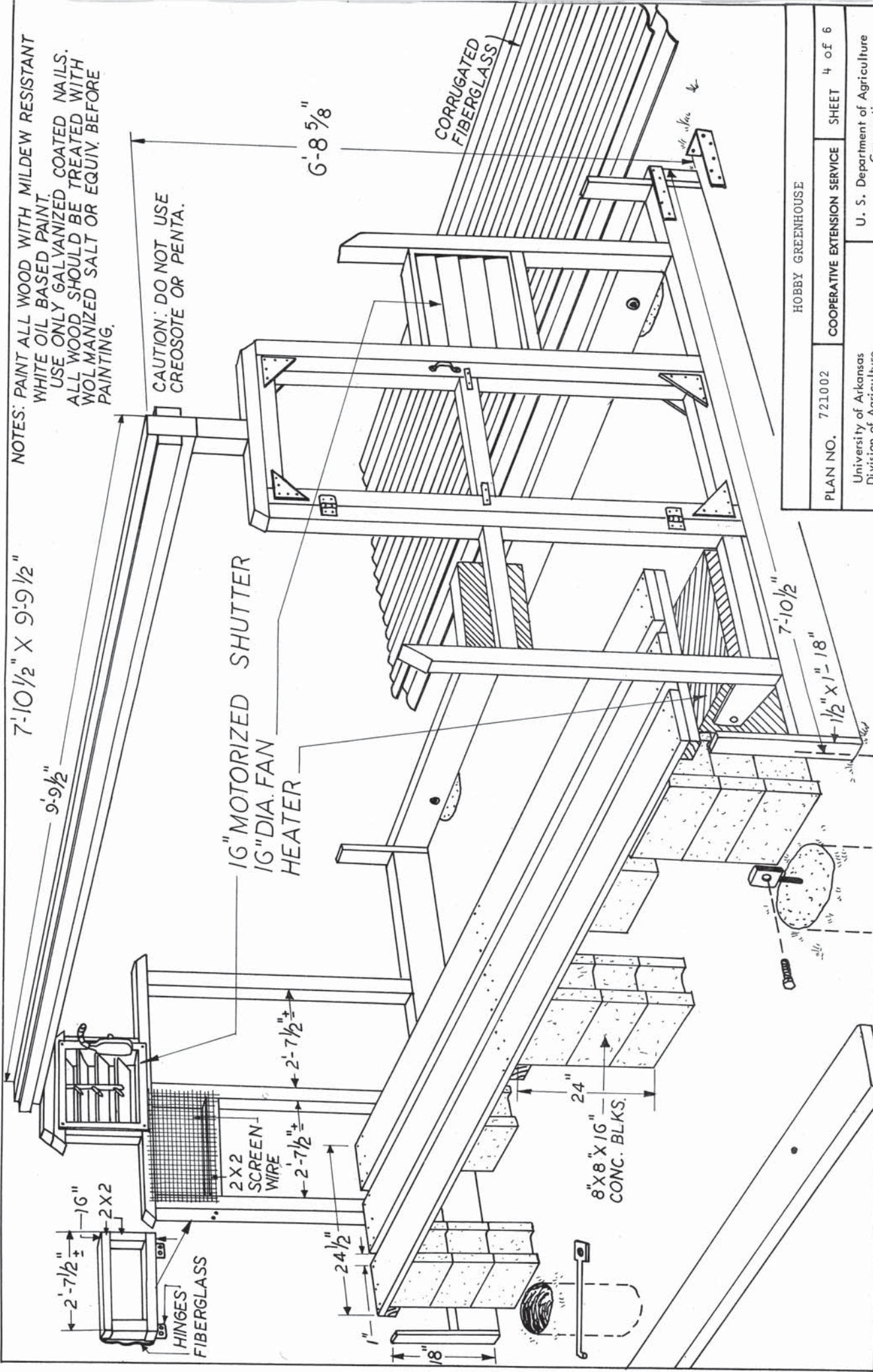

HOBBY GREENHOUSE

PLAN NO. 721002 COOPERATIVE EXTENSION SERVICE SHEET 4 OF 6

University of Arkansas
Division of Agriculture

U. S. Department of Agriculture
Cooperating

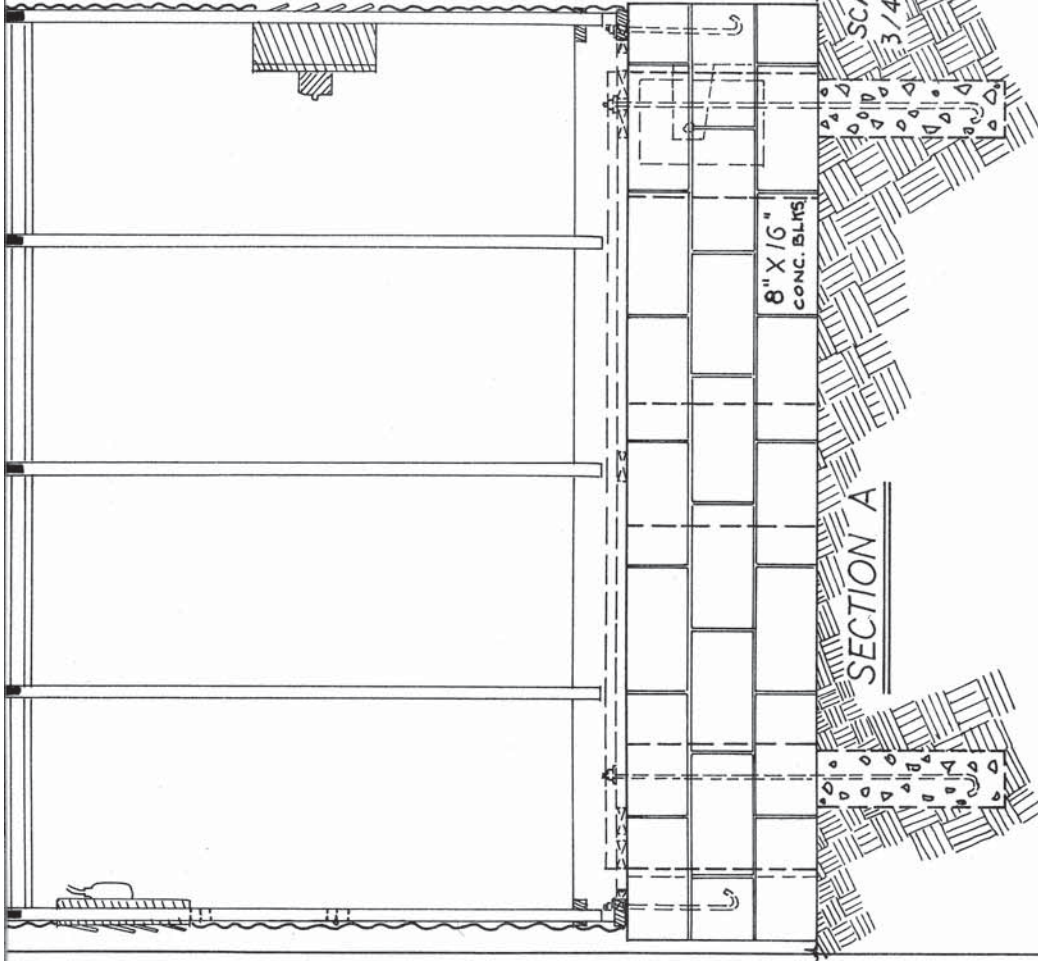

ALTERNATE FOR ADDITIONAL
PLANT SPACE—ELEVATE WITH
CONCRETE BLOCK FOUNDATION
WALL

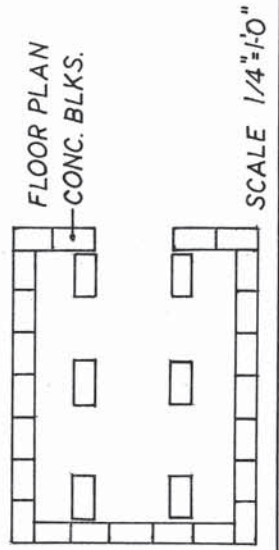
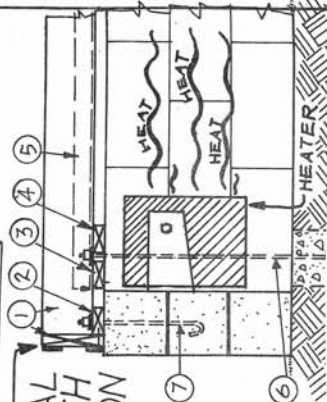
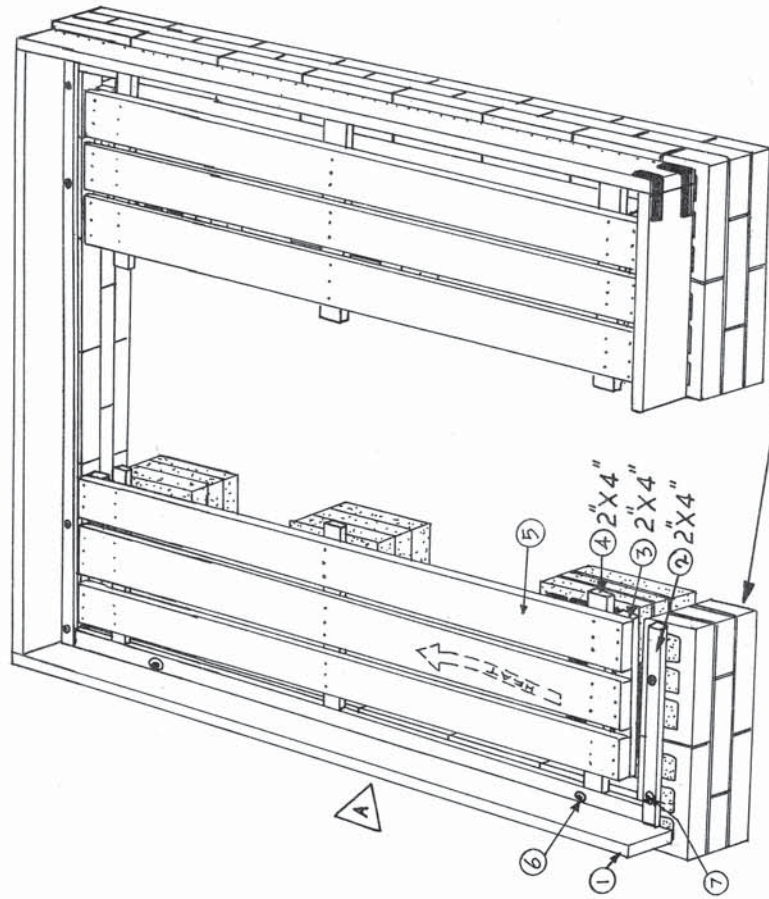

HOBBY GREENHOUSE

PLAN NO. 721002 COOPERATIVE EXTENSION SERVICE SHEET 5 of 6

University of Arkansas
Division of Agriculture
U. S. Department of Agriculture
Cooperating

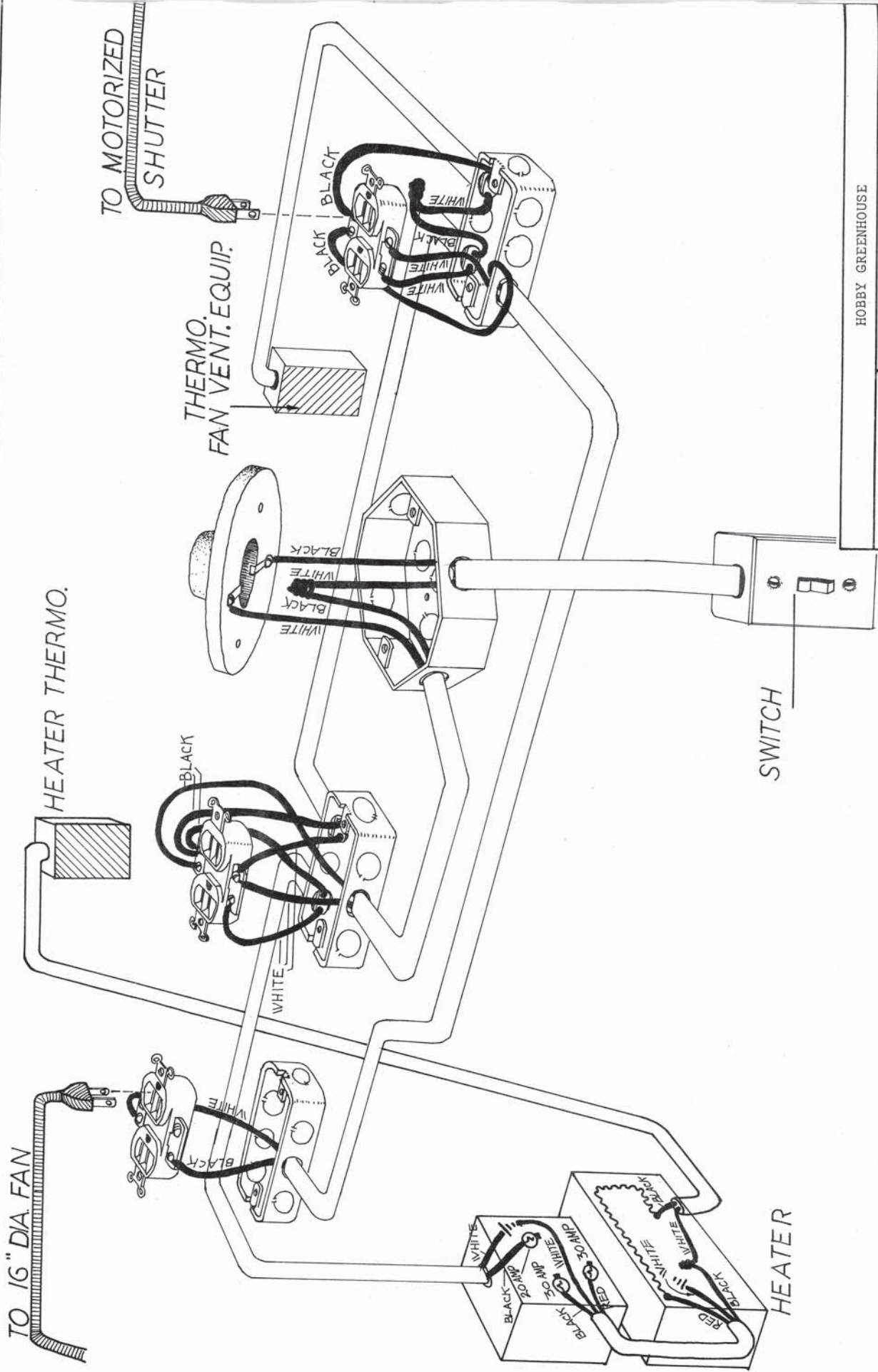

HOBBY GREENHOUSE

PLAN NO. 721002 COOPERATIVE EXTENSION SERVICE SHEET 6 of 6

University of Arkansas
Division of Agriculture

U. S. Department of Agriculture
Cooperating

Disclaimer

This site makes available conceptual plans that can be helpful in developing building layouts and selecting equipment for various agricultural applications. These plans may be outdated and do not necessarily represent the most current technology, construction codes, or agricultural practices. They are not construction plans and do not replace the need for competent design assistance in developing safe, legal and well-functioning agricultural building system. The University of Arkansas Cooperative Extension Service, the United States Department of Agriculture and none of the cooperating land-grant universities warranty these plans.