

COOPERATIVE EXTENSION WORK IN AGRICULTURE AND HOME ECONOMICS  
 UNIVERSITY OF ARKANSAS COLLEGE OF AGRICULTURE  
 U.S. FEDERAL GOVERNMENT OF AGRICULTURE COOPERATING

OBTAIN WORKING DRAWINGS FROM COUNTY EXTENSION OFFICE  
 CAPACITY 4000 BUSHEL5

FLOOR PLAN

SWEETPOTATO HOUSE  
 USDA '47 EX. 5648  
 PLAN NO. 556002

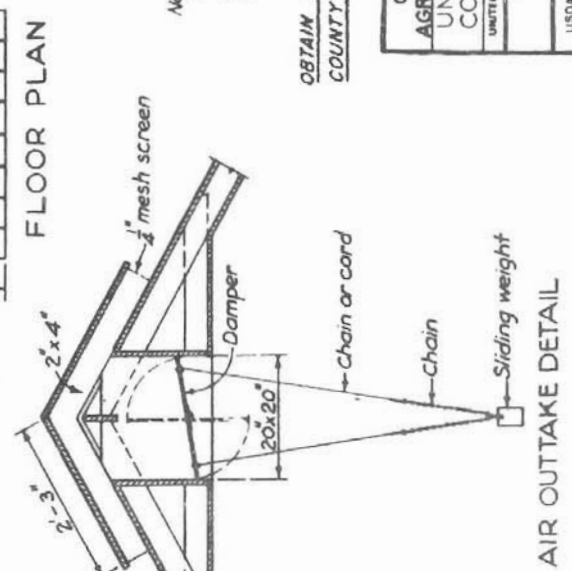
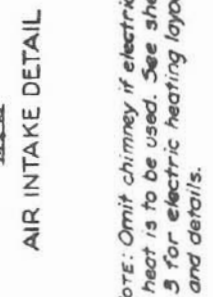
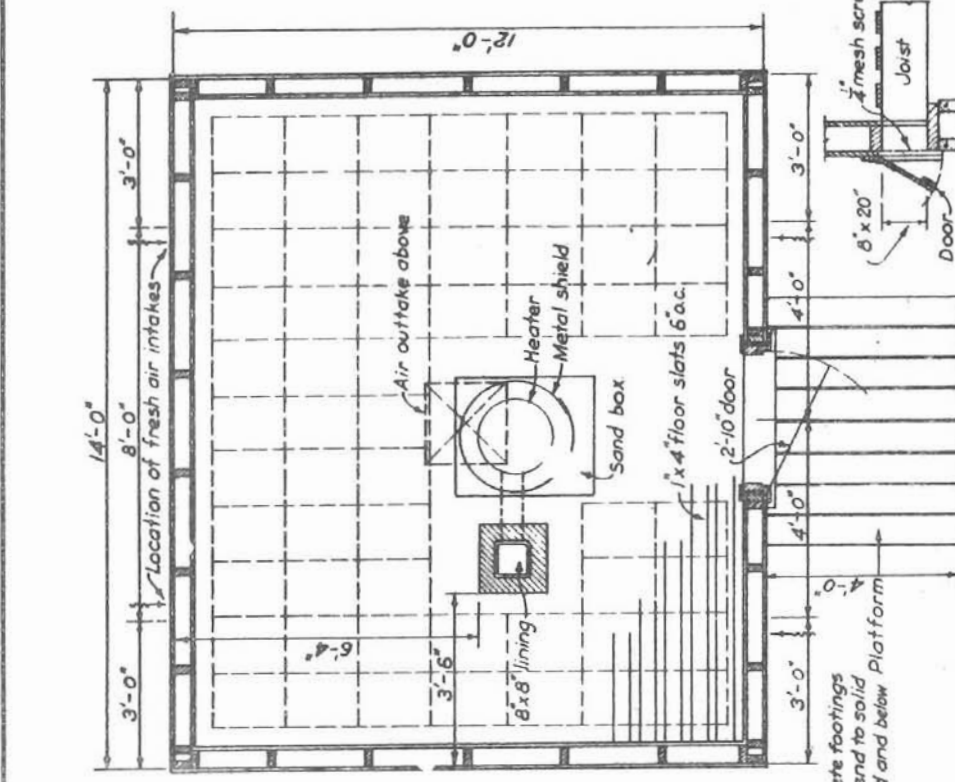

NOTE: Omit chimney if electric heat is to be used. See sheet 5 for electric heating layout and details.

OBTAIN WORKING DRAWINGS FROM  
 COUNTY EXTENSION OFFICE

COOPERATIVE EXTENSION WORK IN AGRICULTURE AND HOME ECONOMICS	
UNIVERSITY of ARKANSAS COLLEGE of AGRICULTURE	
UNITED STATES DEPARTMENT OF AGRICULTURE	
SWEETPOTATO HOUSE	
USDA '47	EX. 5849
	PLAN NO. 556003

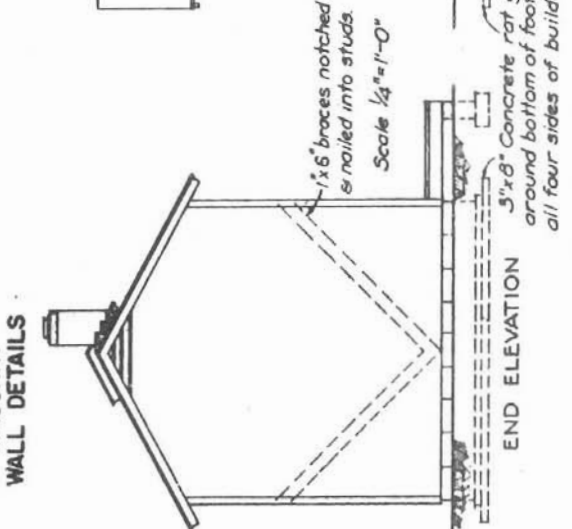
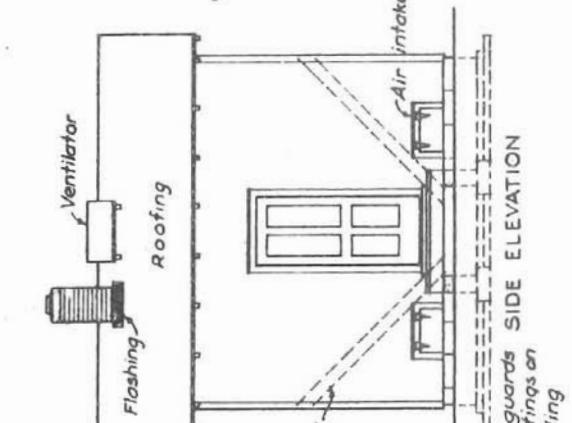
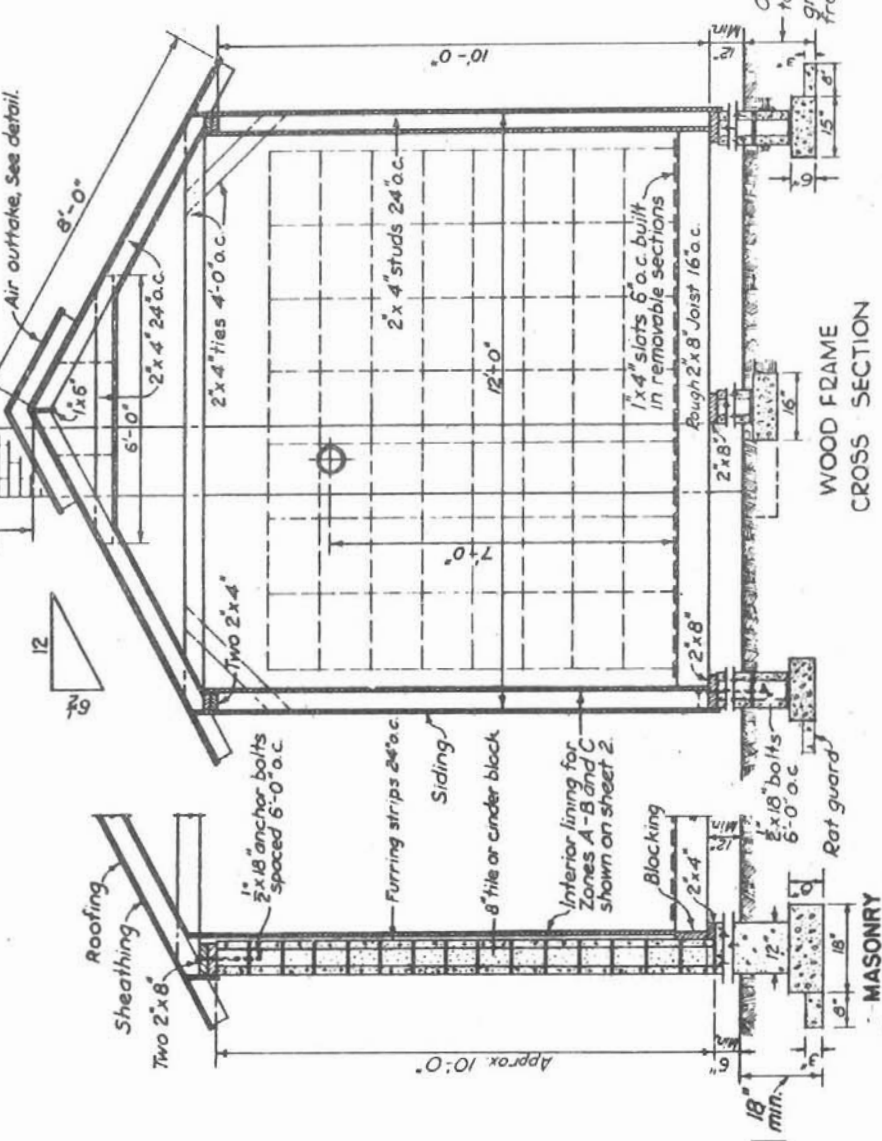

CAPACITY 500 BUSHELS

## Disclaimer

This site makes available conceptual plans that can be helpful in developing building layouts and selecting equipment for various agricultural applications. These plans may be outdated and do not necessarily represent the most current technology, construction codes, or agricultural practices. They are not construction plans and do not replace the need for competent design assistance in developing safe, legal and well-functioning agricultural building system. The University of Arkansas Cooperative Extension Service, the United States Department of Agriculture and none of the cooperating land-grant universities warranty these plans.